

The High School was originally constructed in 1953. Additions were constructed in 1964 that not only addressed the increasing student population, but also expanded the educational programs that could be offered.

The original building was approximately 189,000 square feet and contained all of the varied program spaces to function as a high school at that time, namely, 2 wings of classrooms, a 5,000 s.f. library, a divisible 8,000 s.f. gymnasium, 2 smaller exercise rooms and girl's and boy's locker rooms, industrial art areas, kitchen/cafeteria, the present auditorium, and administrative offices.

To meet increasing student population and to expand the program offerings, 5 parts of the building were expanded in 1964 including 2 classroom wing additions, an addition to the library, gymnasium and cafeteria. These additions totalled 94,000 s.f.

In 1985 the entire building underwent a renovation project that was more or less an improvement project for all surfaces, interior and exterior. All roofs were reroofed and the amount of exterior glazing was reduced to address energy conservation concerns at the time. On the interior, new resilient floor tile replaced most of the VAT, walls were painted and new ceilings were installed. Overall, this renovation project did not address the infrastructure including the plumbing, heating and ventilation or electrical components.

Work in the building since 1985 includes advancement in technology wiring and capabilities, a new elevator and 2nd floor corridor addition to link the academic wings, and several space remodelling projects. A new fire alarm system is being installed and a new science lab is presently under construction in place of a former general classroom.

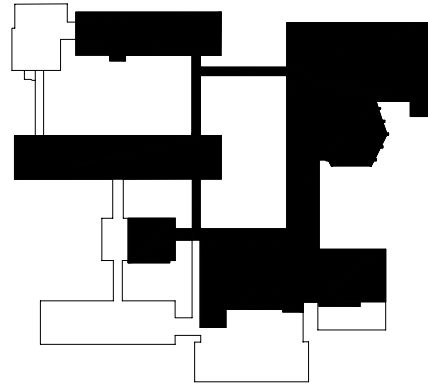

1953 ORIGINAL BUILDING

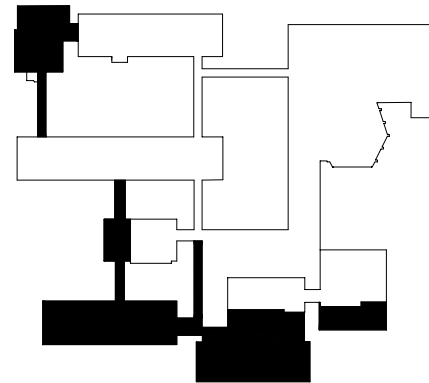

1964 ADDITIONS

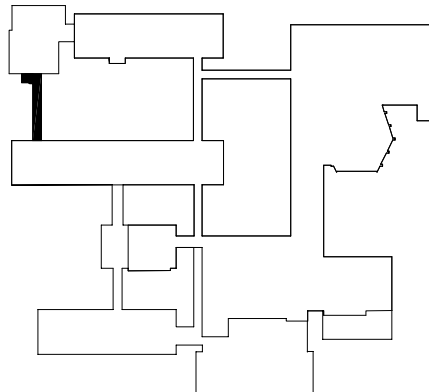

1999 ADDITIONS